

KEYNOTES

RESUBMITTAL
11/21/2022
SAN MATEO COUNTY
BUILDING INSPECTION

SHEET NOTES

- ALL EXTERIOR EXPOSED LUMBER DECAY RESISTANT SPECIES OR PRESSURE-TREATED.
- GALVANIZE ALL EXTERIOR STEEL U.O.N.
- ALL EXTERIOR FABRICATIONS POSITIVE DECAY RESISTANT. WOOD SCREWS #12 AND SMALLER STAINLESS STEEL U.O.N. BOLTS, SDS SCREWS AND LAG SCREWS LARGE TYPE #10 PIPE AND PIPE THREADED U.O.N.
- SEE STRUCTURAL DRAWINGS FOR ADDITIONAL INFORMATION.

REVIEWED FOR CODE COMPLIANCE
This review does not authorize violation of State or County building laws.
Jan 26 2023
SAN MATEO CO. BLDG. INSP. DIV.

NO.	ISSUED FOR	DATE
A	DBI REVIEW	4/11/22
B	DBI REVIEW	11/4/22

THE DRAWING, DESIGN AND INFORMATION CONTAINED ON THIS SHEET ARE PREPARED FOR USE ON THIS PROJECT AS INSTRUMENTS OF SERVICE, AND REMAIN THE PROPERTY OF HAMILTON-AITKEN ARCHITECTS, WHICH RETAINS ALL COMMON LAW, STATUTORY AND RESERVED RIGHTS, INCLUDING COPYRIGHT. © HAMILTON-AITKEN ARCHITECTS.

LEGEND

DRAWING TITLE
MISCELLANEOUS DETAILS

SHEET NUMBER
A7.1

CAD FILE: 21160 TTL.vwx
DATE: 4/28/2021 PROJECT NO.: 2021.160

HIGHLANDS RECREATION DISTRICT
STAIR AND DECK REPAIR
1851 LEXINGTON AVE
SAN MATEO, CA 94402

HIGHLANDS RECREATION DISTRICT
1851 LEXINGTON AVE
SAN MATEO, CA 94402

HAMILTON + AITKEN ARCHITECTS
525 BRAUNMAN STREET STE 400
SAN FRANCISCO, CA 94107
T. 415 974 5030
www.HAarch.com



FOR REVIEW - NOT FOR CONSTRUCTION

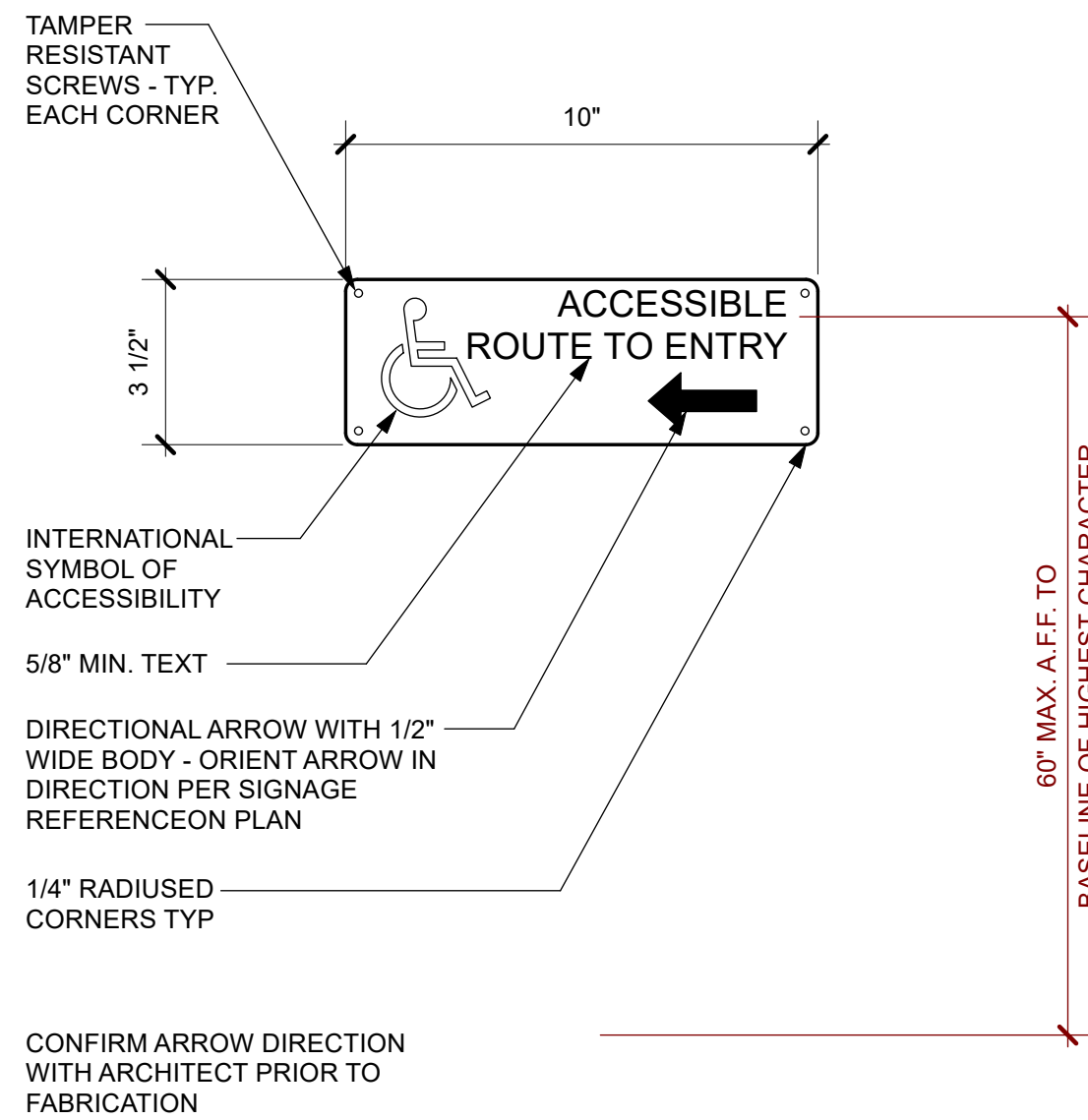

4 DIRECTIONAL ACCESS SIGNAGE
Scale: 3" = 1'-0"

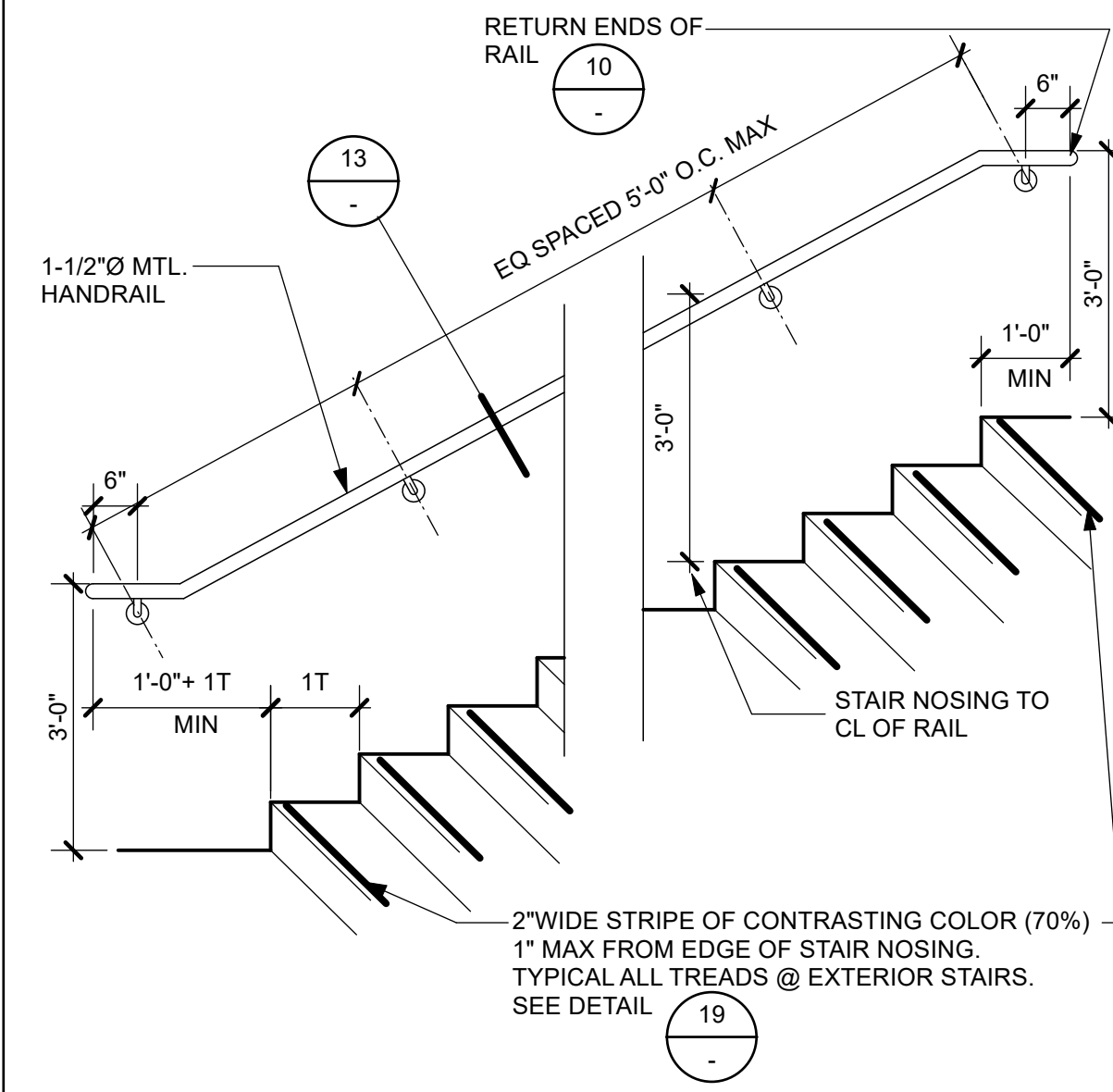

L 1 TYP. EXTERIOR STAIR W/ WALL MOUNT HANDRAIL
Scale: 1/2" = 1'-0"

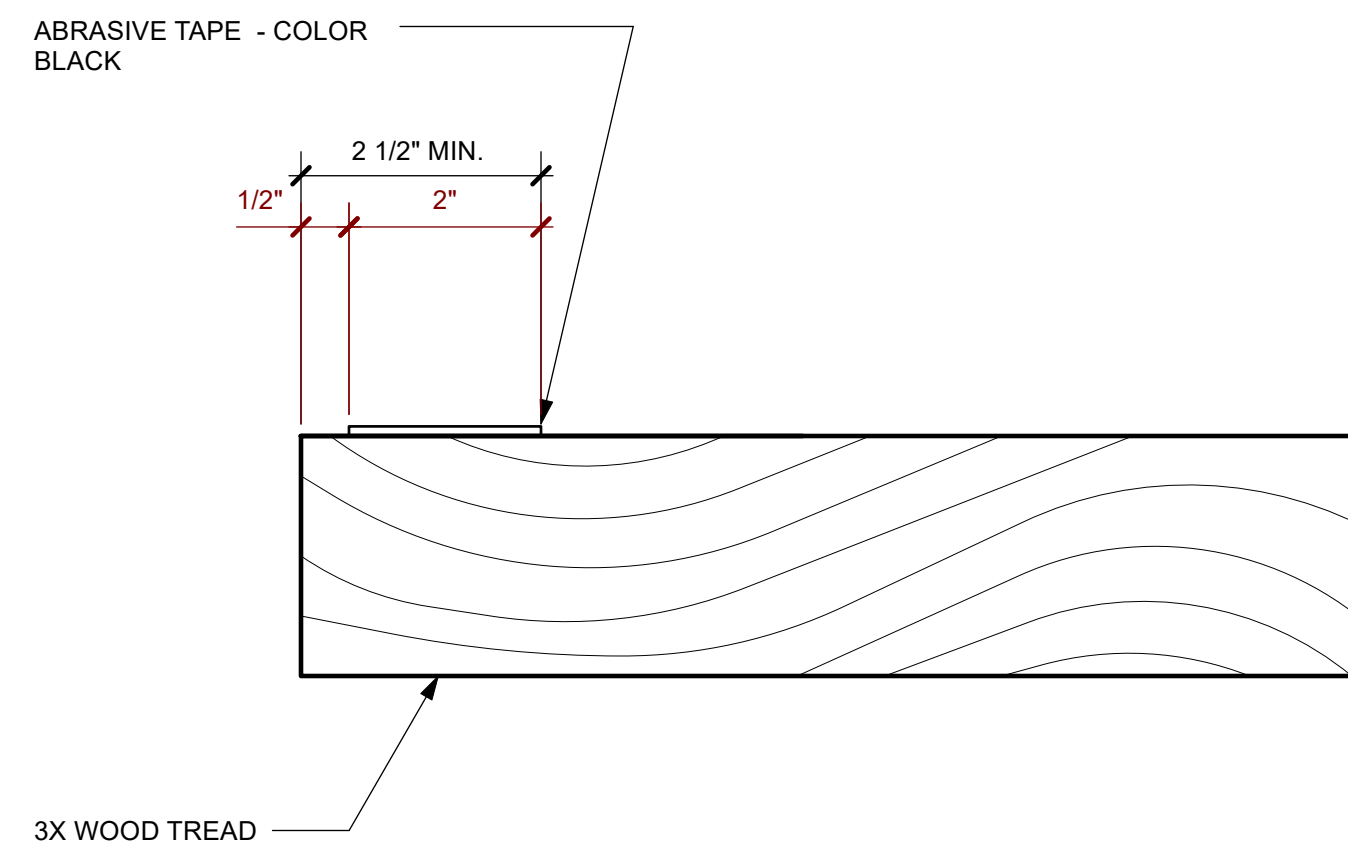

2 NOSING @ EXTERIOR WOOD STAIR
Scale: Half Actual Size

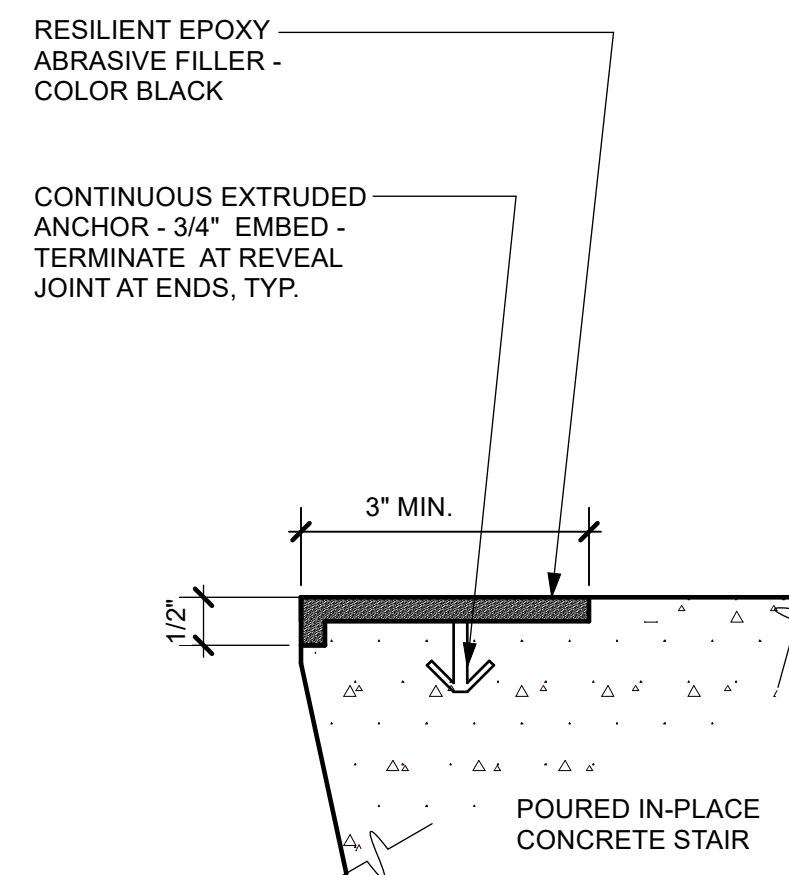

3 NOSING @ EXTERIOR CONCRETE STAIR
Scale: Half Actual Size

KEYNOTES

RESUBMITTAL
11/21/2022
SAN MATEO COUNTY
BUILDING INSPECTION

SHEET NOTES

- ALL EXTERIOR EXPOSED LUMBER DECAY RESISTANT SPECIES OR PRESSURE-TREATED.
- GALVANIZE ALL EXTERIOR STEEL U.O.N.
- ALL EXTERIOR EXPOSED WOOD TO REMAIN ON SITE AT ALL TIMES. RESISTANT TO TERMITES AND ROT. WOOD PRESERVATION RESISTANT. WOOD SCREWS #12 AND SMALLER STAINLESS STEEL U.O.N. BOLTS, SDS SCREWS AND LAG SCREWS LARGER THAN #12 TO BE GALVANIZED U.O.N.
- SEE STRUCTURAL DRAWINGS FOR ADDITIONAL INFORMATION.

REVIEWED FOR CODE COMPLIANCE
This review does not authorize violation of State or County building laws.

Jan 26 2023

SAN MATEO CO. BLDG. INSP. DIV.



HAMILTON + AITKEN ARCHITECTS
525 BRAININ STREET STE 400
SAN FRANCISCO, CA 94107
T: 415 974 5030
www.HArchs.com

LEGEND

DRAWING TITLE

MISCELLANEOUS DETAILS

SHEET NUMBER

A7.2

CAD FILE: 211001.dwg

DATE: 4/28/2021 PROJECT NO.: 2021.160

FOR REVIEW - NOT FOR CONSTRUCTION

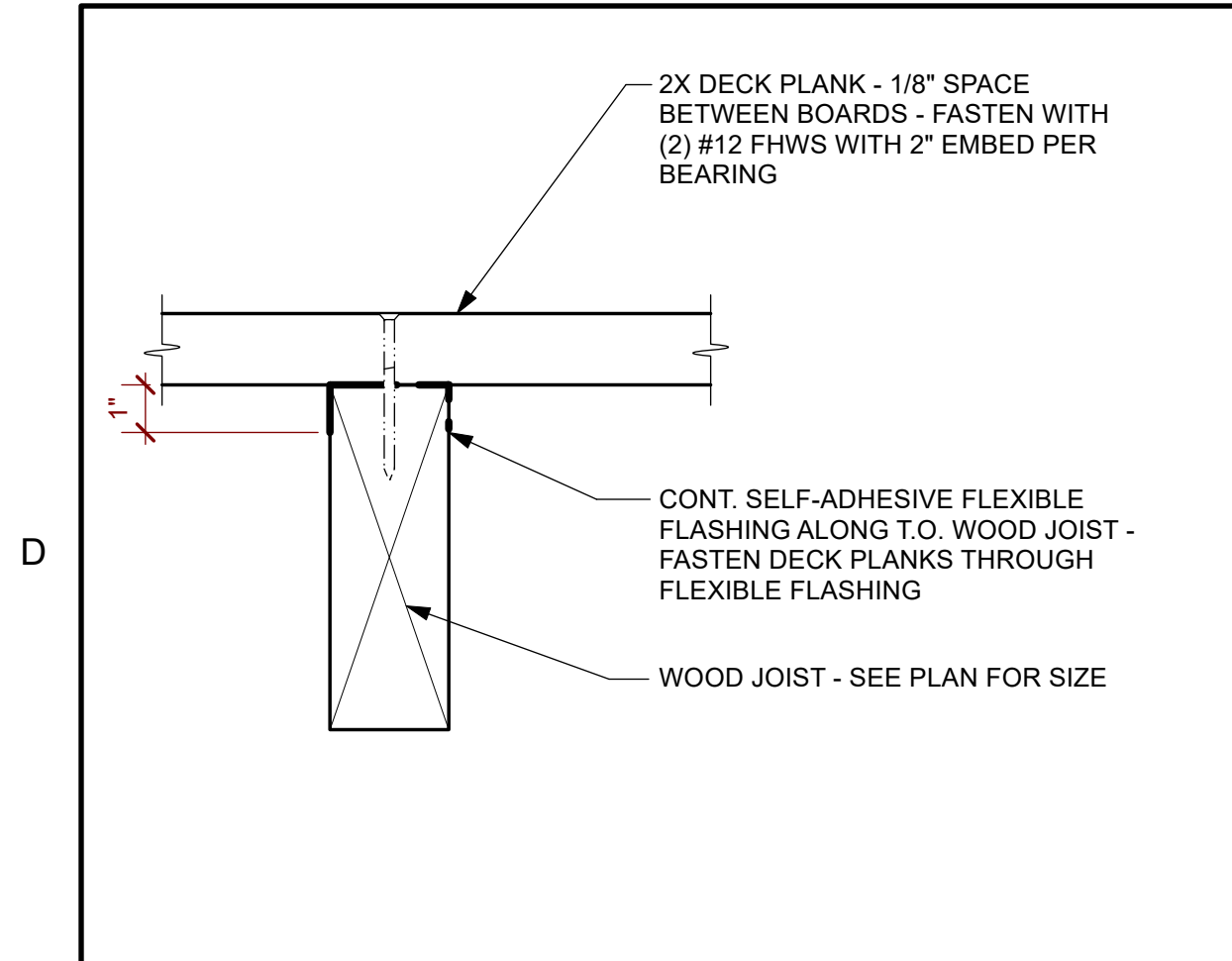

9 DECK PLANK - TYPICAL
Scale: 3" = 1'-0"

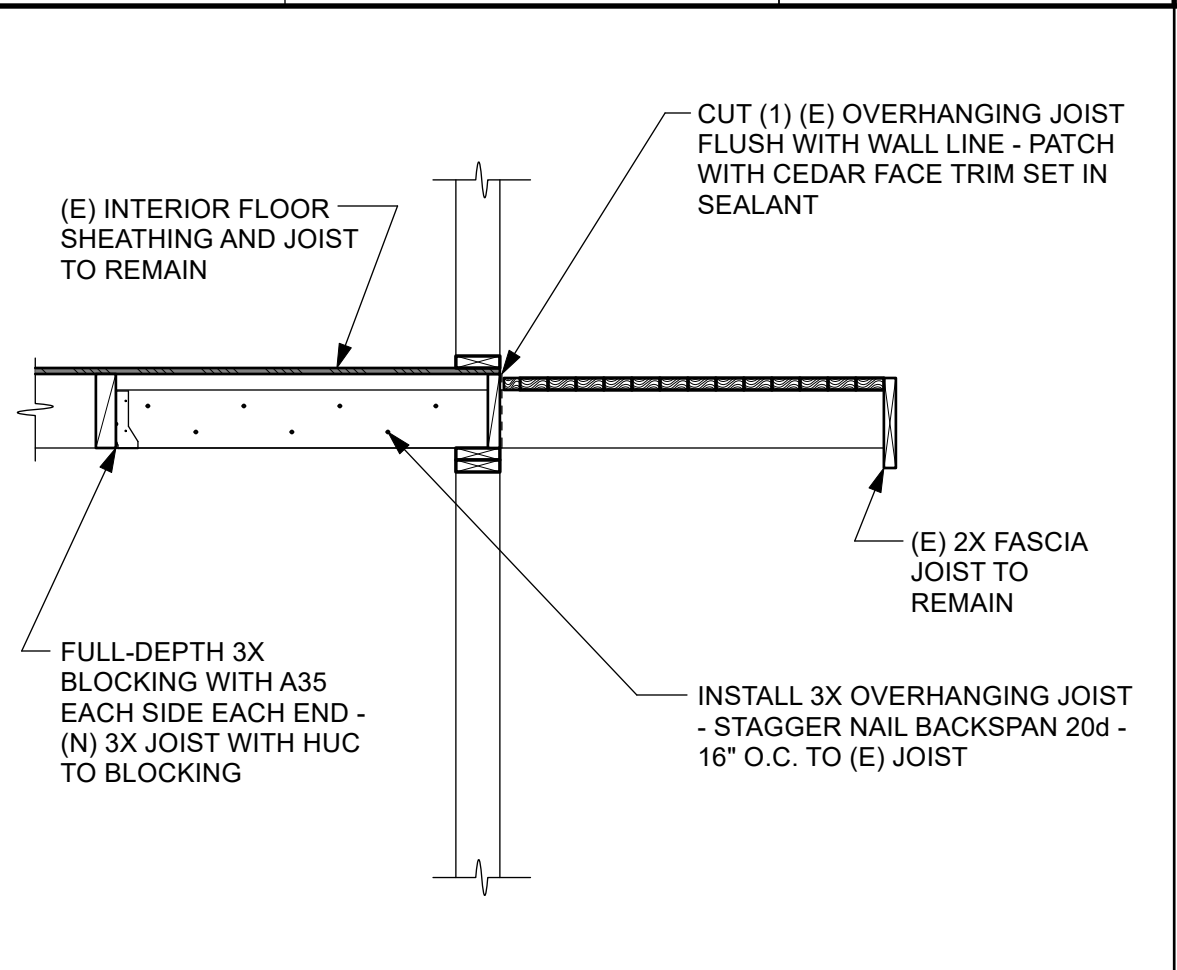

5 OVERHANGING JOIST REINFORCEMENT
Scale: 1/2" = 1'-0"

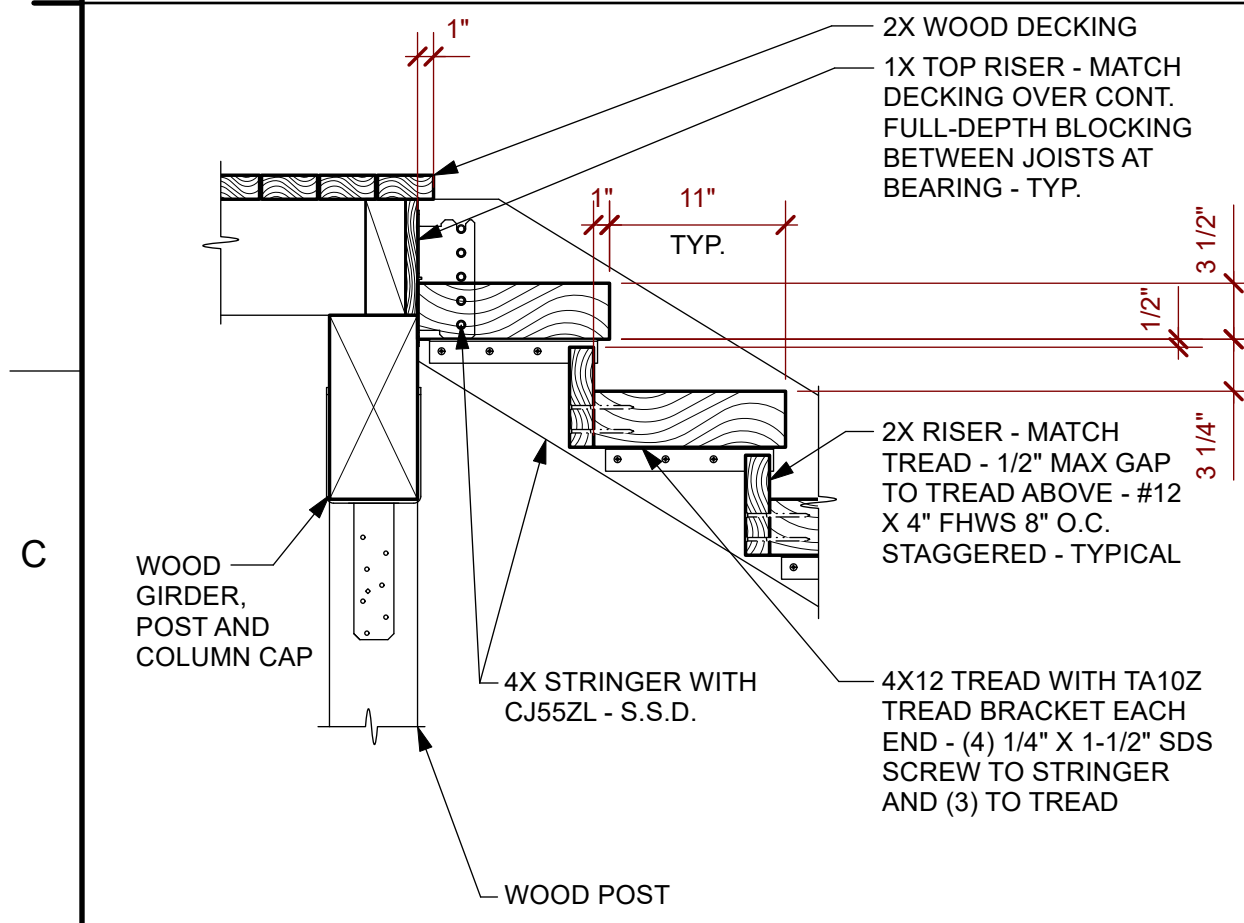

10 STAIR STRINGER - TREAD & RISER
Scale: 1" = 1'-0"

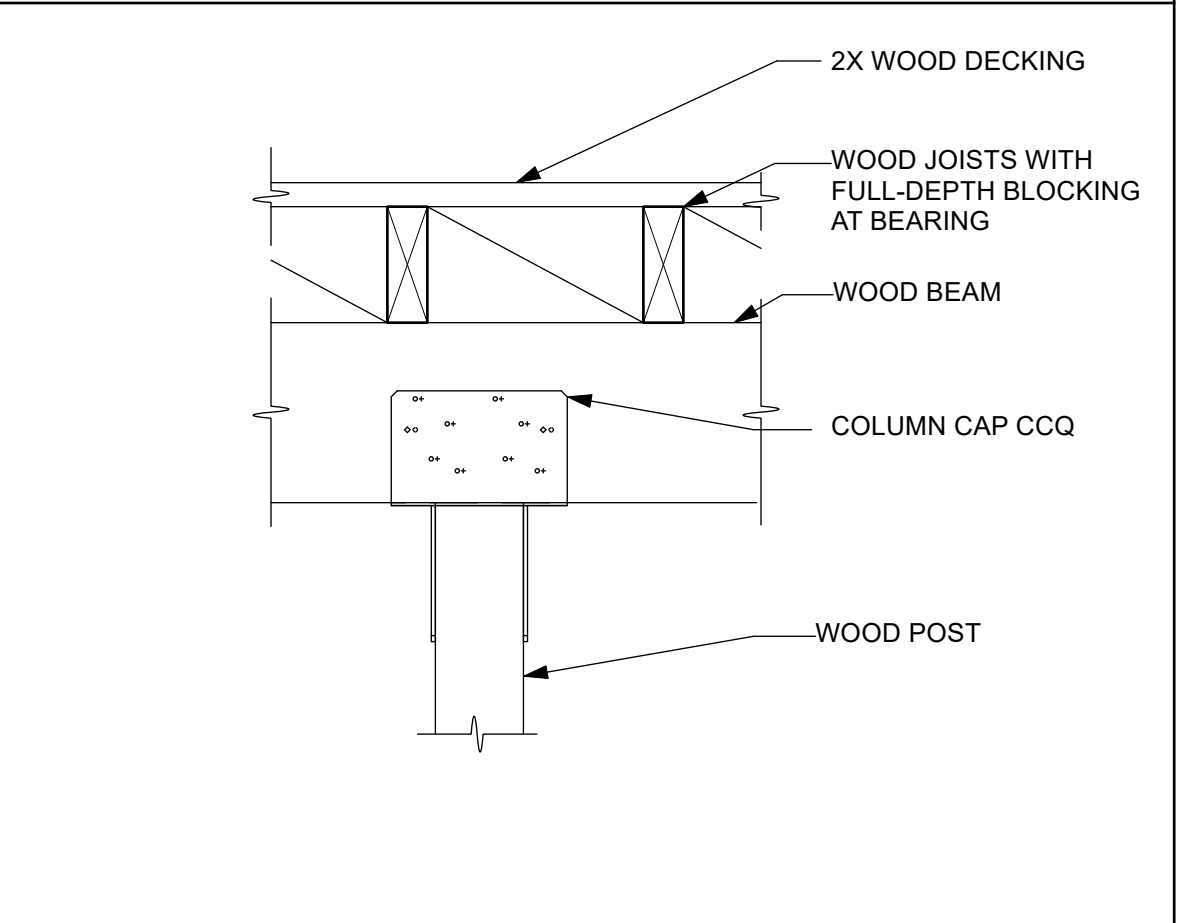

6 WOOD POST CAP AT WOOD BEAM - TYPICAL
Scale: 1" = 1'-0"

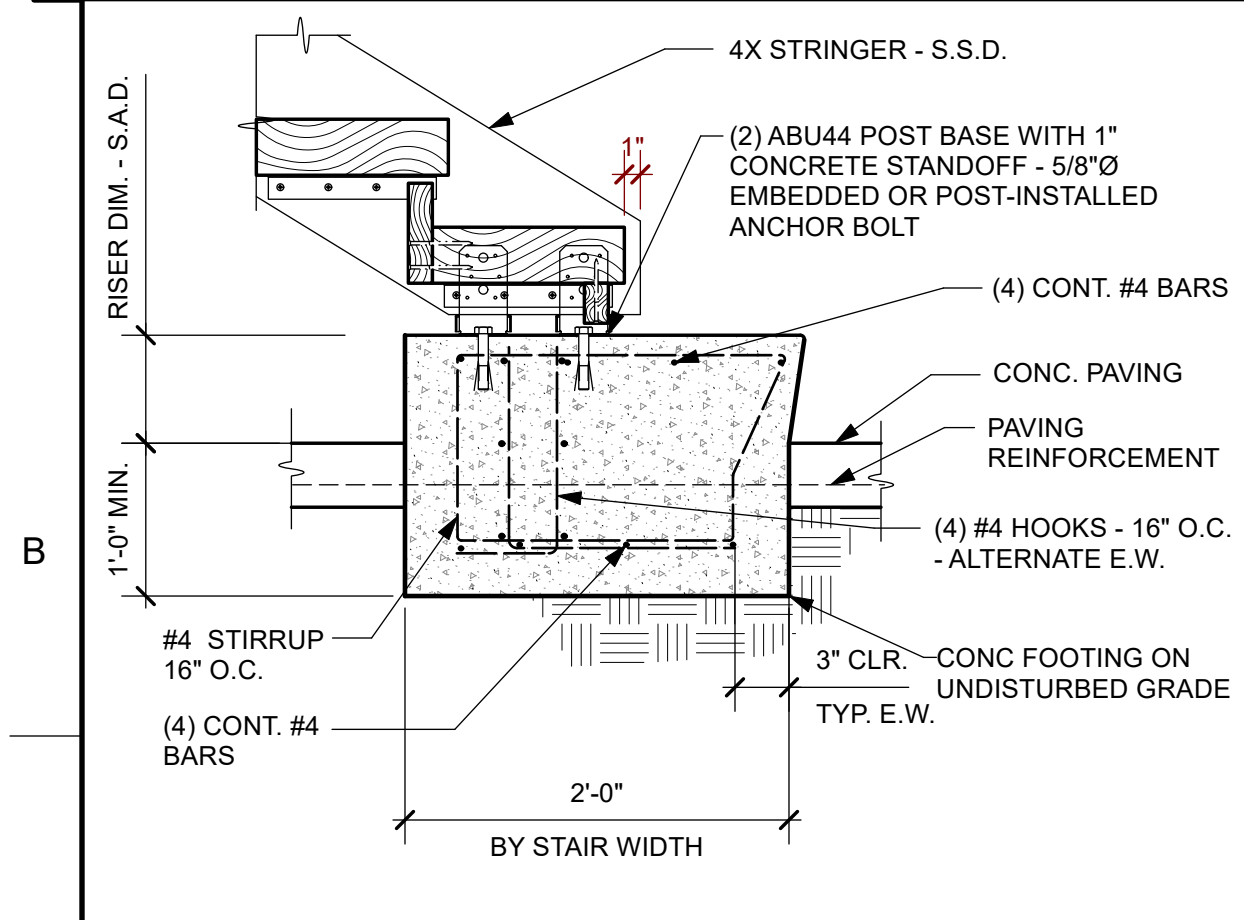

11 CONCRETE POST FOOTING
Scale: 1" = 1'-0"

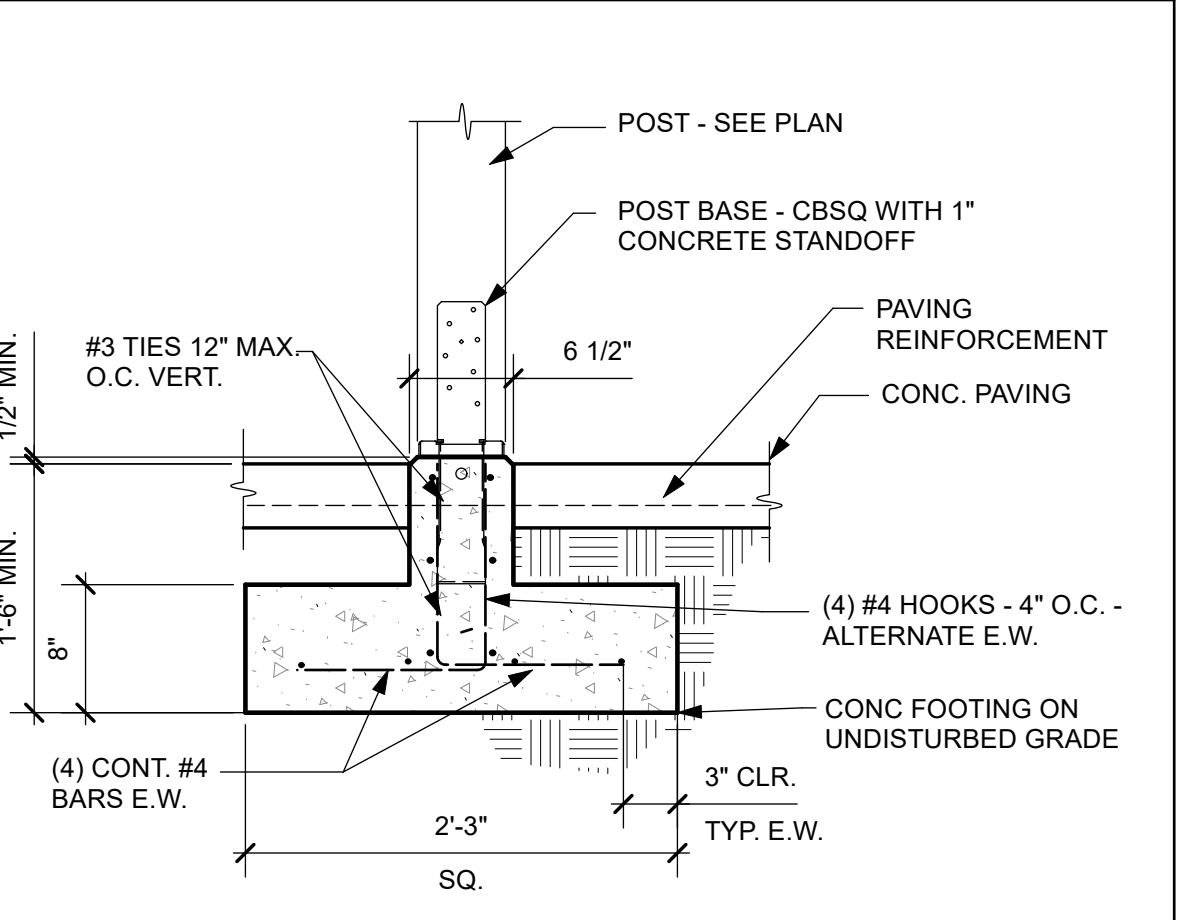

7 CONCRETE POST FOOTING
Scale: 1" = 1'-0"

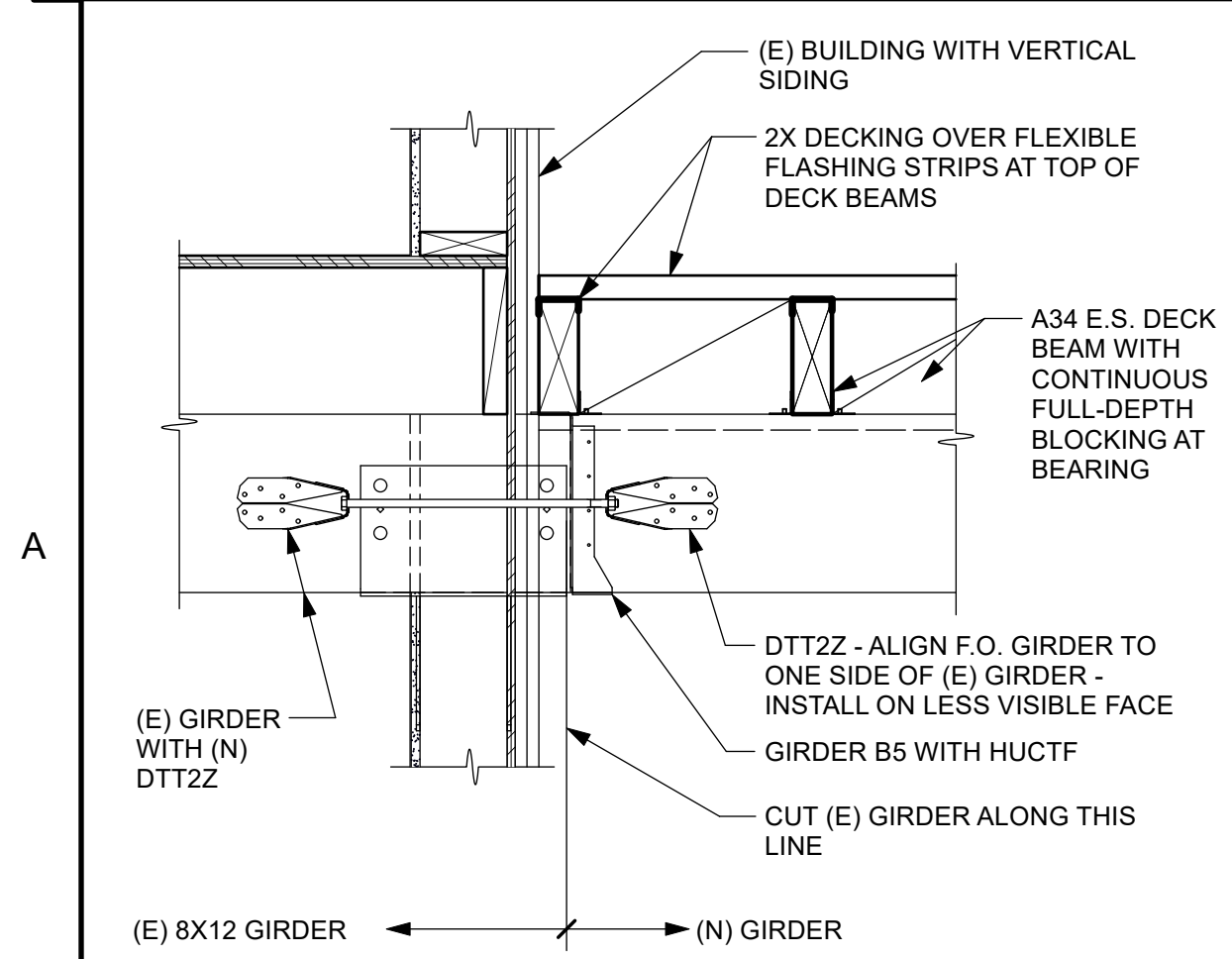

12 GIRDER TIE AT (E) BUILDING - TYPICAL
Scale: 1" = 1'-0"

6" MAX SPACING FOR NON-CONTACT LAP

BAR SIZE	(3000 PSI) LAP SPLICE
#3	32"
#4	41"
#5	51"
#6	62"
#7	89"
#8	103"
#9	115"

NOTES:

- UNLESS INDICATED OTHERWISE, USE LAP SPLICE LENGTHS PER SCHEDULE.
- WHERE CLEAR SPACE BETWEEN BARS LAP SPLICED AT ANY SECTION IS LESS THAN 2 BAR DIAMETERS, OR WHERE THE BAR COVER IS LESS THAN OR EQUAL TO THE BAR DIAMETER, INCREASE THE LAP LENGTH BY 50%
- SPLICES OF HORIZONTAL REINFORCEMENT IN FOOTING STAGGERED
- TERMINATE ALL BARS W/ 90° STD HOOK.

BAR SIZE	STANDARD HOOK LENGTHS	
	MAIN REINF.	STIRRUP & TIE HOOKS
#3	90"	90"
#4	180"	90"
#5	90"	135"
#6	180"	135"
#7	10 1/2"	10 1/2"
#8	12"	12"

DIAMETER OF BENDS	D1		D2	
	1 1/2" FOR #3 BARS	2" FOR #4 BARS	2 1/2" FOR #5 BARS	6d FOR #8, #10 & #11 BARS

"D1" - FOR STIRRUPS, TIES AND WALL REINF. AT OPENINGS
"D2" - FOR ALL OTHERS
d - NOMINAL BAR DIAMETER

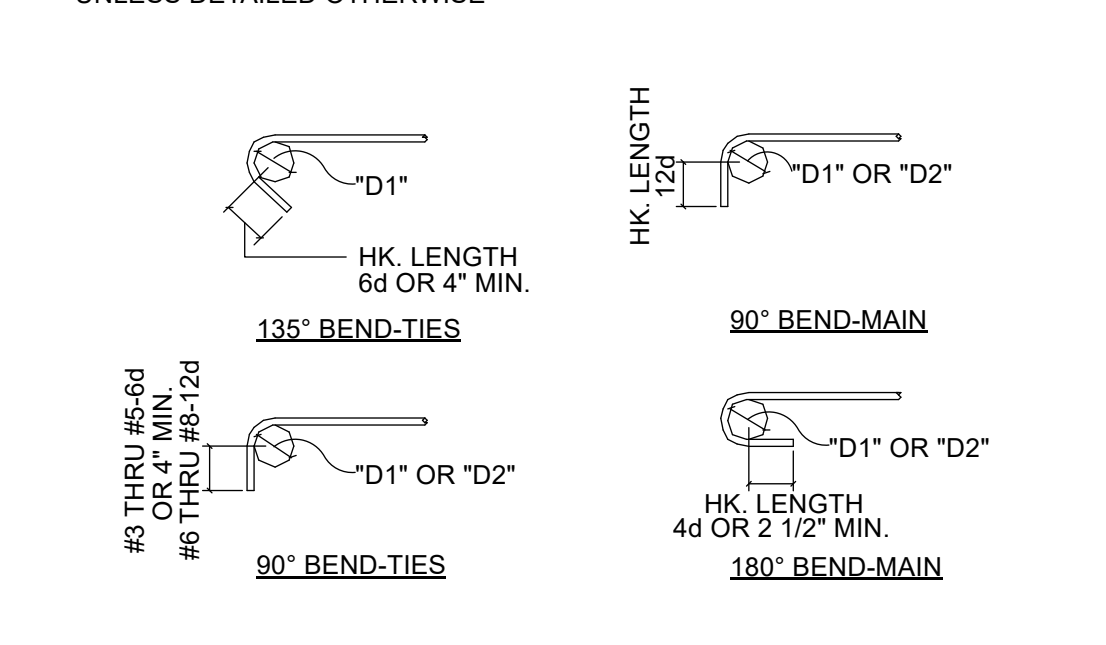
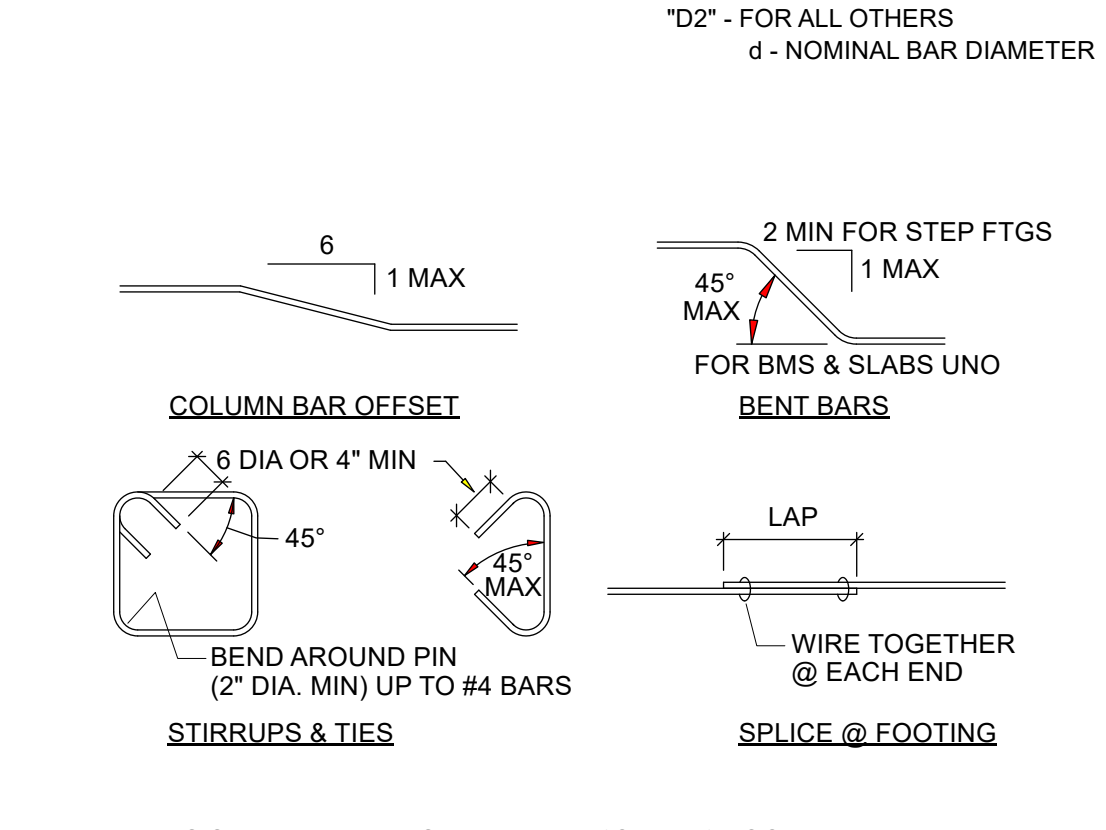

1 TYPICAL REINFORCING DETAILS
Scale: NTS

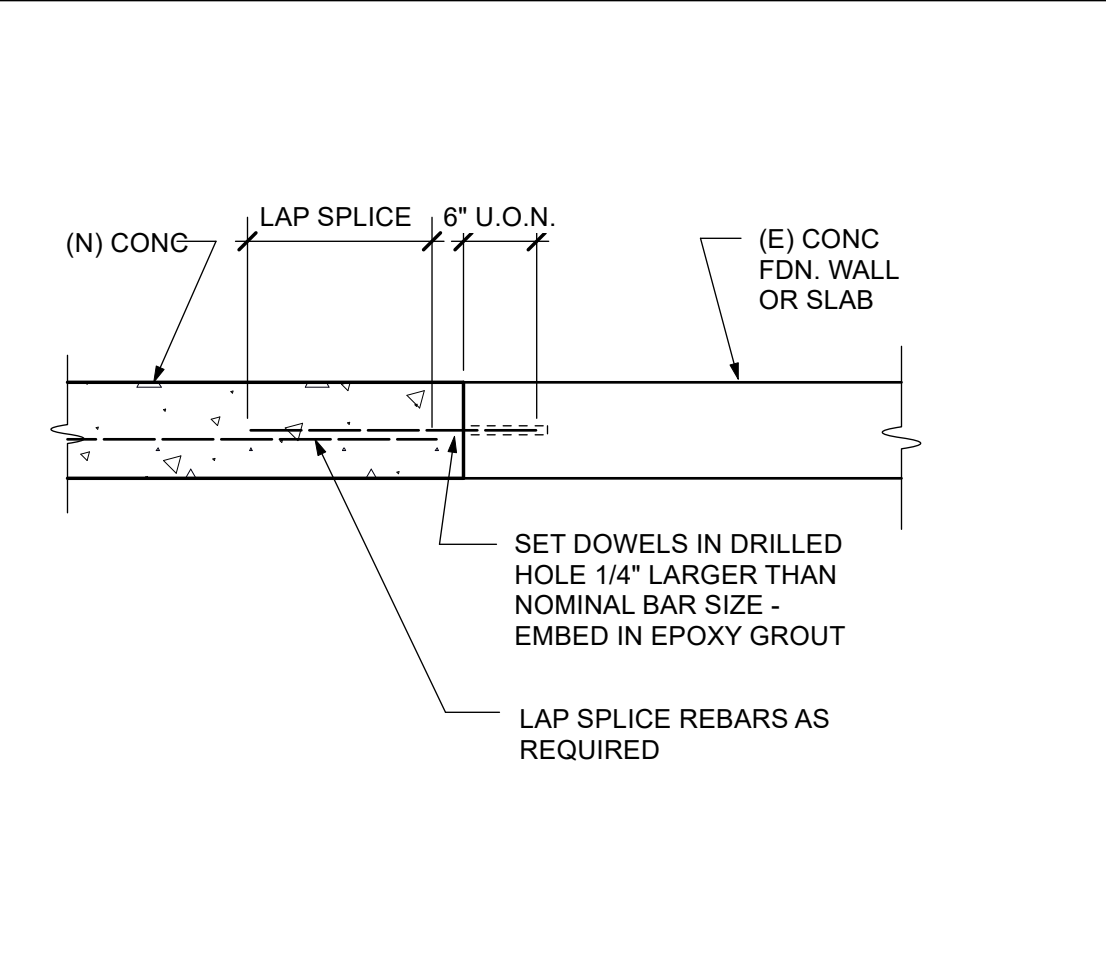

2 EPOXY DOWEL EMBEDMENT - TYPICAL
Scale: 3/4" = 1'-0"

05500 - METAL FABRICATIONS
A. STEEL - ASTM A36, UNLESS OTHERWISE NOTED.
B. EXPANSION BOLTS - HILTI SLEEVE ANCHORS, CARBON STEEL WITH HEX HEAD
C. PULL TEST 10% OF EXPANSION BOLTS TO 2-1/2 X ALLOWABLE TENSION VALUE, UNLESS OTHERWISE NOTED.

06100 - ROUGH CARPENTRY
A. FOR SCHEDULE OF MINIMUM NAILING SEE TABLE 2304.10.1 CALIFORNIA BUILDING CODE. 16 PENNY VINYL COATED SINKERS MAY BE SUBSTITUTED FOR 16 PENNY BOX OR COMMON NAILS FOR ROUGH FRAMING. SINKERS SHALL NOT BE USED WITH METAL CONNECTORS.
B. WALL SILLS ON CONCRETE SHALL BE PRESSURE PRESERVATIVE TREATED DOUGLAS FIR. SILLS SHALL BE FASTENED TO THE CONCRETE WITH A MINIMUM OF TWO FASTENERS PER PIECE AND NO FASTENERS FURTHER THAN 9 INCHES FROM END OF PIECE.
C. PLACE JOISTS WITH CROWN UP.
D. RETIGHTEN ALL BOLTS PRIOR TO CLOSING IN WALLS.
E. USE GALVANIZED NAILS, BOLTS, AND HARDWARE WHERE EXPOSED TO WEATHER.
F. DOUBLE ALL JOISTS UNDER ALL PARALLEL PARTITIONS, UNLESS NOTED OTHERWISE.
G. BLOCK ALL JOISTS AT SUPPORTS AND UNDER ALL PARTITIONS WITH MINIMUM 2X SOLID BLOCKING.
H. BLOCK AND BRIDGE ROOF JOISTS AT 10 FEET O.C. AND FLOOR JOISTS AT 8 FEET O.C. UNLESS OTHERWISE NOTED.
I. ALL TIMBER FASTENERS NOT SPECIFICALLY DETAILED ON THE DRAWINGS SHALL BE SIMPSON COMPANY'S STANDARD FASTENERS OR APPROVED EQUAL.
J. PROVIDE MALLEABLE IRON WASHERS FOR ALL BOLTS IN BEARING CONTACT WITH WOOD.

06100 - FRAMING LUMBER (UNLESS OTHERWISE NOTED)
A. ALL FRAMING LUMBER SHALL BE GRADED PER WCLIB GRADING RULES NO. 16.
B. ALL POSTS AND BEAMS SHALL BE DOUGLAS FIR, #1, UNLESS NOTED OTHERWISE.
C. ALL ROOF JOISTS SHALL BE DOUGLAS FIR, #1, UNLESS NOTED OTHERWISE.
D. ALL FLOOR JOISTS SHALL BE DOUGLAS FIR, #1, UNLESS NOTED OTHERWISE.
E. ALL STUDS, PLATES, ETC., SHALL BE DOUGLAS FIR, #2.
F. ALL LUMBER EXPOSED TO WEATHERING SHALL BE PRESSURE PRESERVATIVE TREATED OR APPROVED ROT-RESISTANT SPECIES.
G. ALL LUMBER PLACED AGAINST BRICK OR CONCRETE SHALL BE PRESSURE PRESERVATIVE TREATED. ALL FASTENERS FOR PRESSURE PRESERVATIVE TREATED WOOD SHALL BE G185 HOT-DIPPED GALVANIZED OR STAINLESS STEEL NAILS.

03200 - REINFORCING STEEL
A. ALL REINFORCING STEEL BARS SHALL CONFORM WITH THE STANDARD SPECIFICATIONS FOR DEFORMED BILLET-STEEL FOR CONCRETE REINFORCEMENT, ASTM DESIGNATION A615-68, AND SHALL BE GRADE 60.
B. WIRE MESH SHALL CONFORM WITH ASTM A185-64.
C. SUITABLE DEVICES OF SOME STANDARD MANUFACTURE SHALL BE USED TO HOLD REINFORCEMENT IN ITS TRUE HORIZONTAL AND VERTICAL POSITIONS. THESE DEVICES SHALL BE SUFFICIENTLY RIGID AND NUMEROUS TO PREVENT DISPLACEMENT OF THE REINFORCING DURING PLACING OF CONCRETE.
D. LAP SPLICE ALL BARS A MINIMUM OF 40 BAR DIAMETERS, UNLESS OTHERWISE NOTED.
E. UNLESS OTHERWISE NOTED, MAINTAIN COVERAGE TO FACE OF BARS AS FOLLOWS:
1. 3 INCHES WHERE CONCRETE IS DEPOSITED AGAINST EARTH EXCEPT SLAB-ON-GRADE.
2. 2 INCHES WHERE CONCRETE IS EXPOSED TO EARTH BUT FORMED.
3. 1-1/2 INCHES FOR BEAMS, COLUMNS AND EXTERIOR SURFACES.
4. 3/4 INCH FOR INTERIOR SLABS, JOISTS AND WALLS.

03300 - CONCRETE
A. REINFORCE ALL CONCRETE. INSTALL ALL INSERTS, BOLTS, ANCHORS, AND REINFORCING AND SECURELY TIE PRIOR TO PLACING CONCRETE.
B. STRUCTURAL CONCRETE SHALL BE HARDBLOCK CONCRETE AND SHALL ATTAIN AN ULTIMATE COMPRESSIVE STRENGTH OF 3000 PSI AT 28 DAYS.
1. MAXIMUM AGGREGATE SIZE: 3/4 INCH.
2. MAXIMUM SLUMP: FOUR INCHES.
C. CONCRETE SHALL BE CONTINUOUSLY CURED FOR 7 DAYS AFTER PLACING IN ANY APPROVED MANNER, INCLUDING CURING COMPOUND, CURING PAPER, ETC. NOTE: FOOTINGS ARE EXCEPTED FROM THIS REQUIREMENT.
D. DRILL ALL HOLES WITH ROTARY HAMMER TO DEPTHS CALLED ON PLANS.
E. BRUSH ALL HOLES WITH CIRCULAR WIRE BRUSH ATTACHED TO A ROTARY DRILL AND BLOW OUT WITH OIL-FREE COMPRESSED AIR.
F. PER INSPECTION REQUIREMENTS, CALL FOR SPECIAL INSPECTION OF ALL HOLES FOR EMBEDDED BOLTS PRIOR TO PLACING ADHESIVE OR BOLT.
G. PLACE A MEASURED AMOUNT OF ADHESIVE INTO THE HOLE, INSERT THE BAR, DISPLACING THE ADHESIVE, THEN SECURE THE BAR IN THE CENTER OF THE HOLE. REMOVE EXCESS EPOXY FROM AROUND THE HOLE BEFORE IT HARDENS.
H. FOR ANCHOR BOLTS RESISTING TENSION FORCES, TEST FIVE PERCENT BUT NOT LESS THAN TWO ANCHORS BY DIRECT TENSION TEST, TO THE FORCES INDICATED. TEST AN ADDITIONAL TWENTY PERCENT OF ALL ANCHOR BOLTS RESISTING TENSION FORCES, BUT NOT LESS THAN THREE BOLTS, BY EITHER TENSION TEST OR TORQUE TEST. NOTIFY ARCHITECT OF ANY FAILURES IN ORDER TO INCREASE THE FREQUENCY OF THE TESTING.
I. ARCHITECT SHALL INDICATE WHICH BOLTS ARE TO BE TESTED.
J. FOR ANCHOR BOLTS RESISTING SHEAR FORCES ONLY, TEST TEN PERCENT BUT NOT LESS THAN TWO, TO THE FORCES INDICATED. TEST MAY BE BY DIRECT TENSION OR TORQUE METHOD. NOTIFY ARCHITECT OF ANY FAILURES IN ORDER TO INCREASE THE FREQUENCY OF THE TESTING.

03900 - ROD & REBAR EPOXY ADHESIVE
A. FOLLOW ADHESIVE MANUFACTURER'S PRINTED INSTRUCTIONS FOR INSTALLATION OF ROD AND REBAR WITH EPOXY ADHESIVE.
B. VERIFY THE STRENGTH AND QUALITY OF EXISTING CONCRETE TO RECEIVE EMBEDDED RODS AND REBAR. IF NECESSARY, PERFORM PULL TESTS OF TEST RODS PRIOR TO PLACING ACTUAL RODS IN CONCRETE. VERIFY THE CAPACITY OF THE EXISTING CONCRETE TO WITHSTAND DESIGN LOADS.
C. EPOXY ADHESIVE FOR ANCHORING BOLTS, RODS AND REINFORCING BARS SHALL BE AS HIT-HY 200 ADHESIVE SYSTEM AS MANUFACTURED BY HILTI, INC. OR AN APPROVED EQUIVALENT. DESIGN LOADS FOR EMBEDDED ITEMS HAVE BEEN CALCULATED USING VALUES PROVIDED BY HILTI, INC. AND USE OF OTHER PRODUCTS MAY NOT RESULT IN EQUIVALENT PERFORMANCE.
D. DRILL ALL HOLES WITH ROTARY HAMMER TO DEPTHS CALLED ON PLANS.
E. BRUSH ALL HOLES WITH CIRCULAR WIRE BRUSH ATTACHED TO A ROTARY DRILL AND BLOW OUT WITH OIL-FREE COMPRESSED AIR.
F. PER INSPECTION REQUIREMENTS, CALL FOR SPECIAL INSPECTION OF ALL HOLES FOR EMBEDDED BOLTS PRIOR TO PLACING ADHESIVE OR BOLT.
G. PLACE A MEASURED AMOUNT OF ADHESIVE INTO THE HOLE, INSERT THE BAR, DISPLACING THE ADHESIVE, THEN SECURE THE BAR IN THE CENTER OF THE HOLE. REMOVE EXCESS EPOXY FROM AROUND THE HOLE BEFORE IT HARDENS.
H. FOR ANCHOR BOLTS RESISTING TENSION FORCES, TEST FIVE PERCENT BUT NOT LESS THAN TWO ANCHORS BY DIRECT TENSION TEST, TO THE FORCES INDICATED. TEST MAY BE BY DIRECT TENSION OR TORQUE METHOD. NOTIFY ARCHITECT OF ANY FAILURES IN ORDER TO INCREASE THE FREQUENCY OF THE TESTING.

ALL NAILS TO BE COMMON WIRE NAILS. NAILING SCHEDULE APPLIES U.O.N. - SEE DETAILS. COMPLY WITH CBC TABLE 2304.10.1

STRUCTURAL NOTES
01000 - GENERAL
A. THESE NOTES APPLY TO ALL DRAWINGS AND GOVERN UNLESS OTHERWISE NOTED OR SPECIFIED.
B. SEE RELEVANT SPECIFICATION SECTIONS FOR ADDITIONAL INFORMATION.
C. VERIFY ALL EXISTING CONDITIONS AND PROPOSED DIMENSIONS AT JOB SITE. COMPARE STRUCTURAL DRAWINGS WITH ARCHITECTURAL MECHANICAL AND ELECTRICAL DRAWINGS BEFORE COMMENCING WORK. NOTIFY ARCHITECT OF ANY DISCREPANCIES AND DO NOT PROCEED WITH AFFECTED WORK UNTIL THEY ARE RESOLVED. DO NOT SCALE DRAWINGS.
D. UNLESS OTHERWISE SHOWN OR NOTED, ALL TYPICAL DETAILS SHALL BE USED WHERE APPLICABLE.
E. ALL DETAILS SHALL BE CONSIDERED TYPICAL AT SIMILAR CONDITIONS.
F. SAFETY MEASURES: AT ALL TIMES THE CONTRACTOR SHALL BE SOLELY AND COMPLETELY RESPONSIBLE FOR THE CONDITIONS OF THE JOB SITE INCLUDING SAFETY OF THE PERSONS AND PROPERTY AND FOR ALL NECESSARY INDEPENDENT ENGINEERING REVIEWS OF THESE CONDITIONS. THE ARCHITECT'S OR ENGINEER'S JOB SITE REVIEW IS NOT INTENDED TO INCLUDE REVIEW OF THE ADEQUACY OF THE CONTRACTOR'S SAFETY MEASURES.

01400 - TESTS & INSPECTIONS
A. PROVIDE TESTS AND INSPECTIONS FOR ALL ITEMS AS REQUIRED BY THE 2019 CALIFORNIA BUILDING CODE.
B. CALL THE ARCHITECT FOR STRUCTURAL OBSERVATION OF THE FOLLOWING ITEMS:
1. FOUNDATION TRENCHES WITH REINFORCING STEEL - PRIOR TO PLACING CONCRETE.
2. STRUCTURAL FRAMING PRIOR TO COVERING.
3. OTHER ITEMS AS NOTED OR AS REQUIRED BY CBC.
C. THE FOLLOWING ITEMS ARE EXEMPT FROM SPECIAL INSPECTION PER CBC1705.3 EXCEPTION 1, BUT SHALL BE REVIEWED BY THE ARCHITECT:
1. CONCRETE - INSPECT TRENCHES PRIOR TO PLACING CONCRETE.
2. REINFORCING STEEL - INSPECT REINFORCING STEEL PLACEMENT PRIOR TO PLACING CONCRETE.
3. BOLTS INSTALLED IN EXISTING MASONRY OR CONCRETE
A. EPOXY EMBEDDED RODS AND ANCHOR BOLTS - INSPECT PRIOR TO COVERING OR CLOSING IN.
B. EXPANSION BOLTS - INSPECT PRIOR TO COVERING OR CLOSING IN.
D. THE CONTRACTOR SHALL PROVIDE NOTICE A MINIMUM OF 48 HOURS PRIOR TO TIME OF INSPECTION.

02300 - SELECT FILL AND SITE PREPARATION
A. STRIP THE AREA TO BE BUILT OVER OF ALL ORGANIC MATERIAL AND TOP SOIL.
B. SCARIFY THE TOP 6 INCHES OF THE STRIPPED SURFACE. BRING TO THE CORRECT MOISTURE CONTENT. THEN RECOMPACT TO AT LEAST 95% UNDER FOOTINGS AND 90% ELSEWHERE.
C. APPLY AN APPROVED TERMITICIDE TREATMENT TO SOIL PRIOR TO INSTALLING CONCRETE SLABS ON GRADE.
03001 - FOUNDATIONS
A. ASSUMED ALLOWABLE SOIL PRESSURES FOR DEAD PLUS LIVE LOADS: 1500 PSF
B. EXCEPT WHERE OTHERWISE SHOWN, EXCAVATIONS SHALL BE MADE AS NEAR AS POSSIBLE TO THE NEAT LINES REQUIRED BY THE SIZE AND SHAPE OF THE STRUCTURE. ALL FOUNDATIONS SHALL BE POURED WITHOUT THE USE OF SIDE FORMS WHEREVER POSSIBLE. IF THE TRENCHES CANNOT STAND, FULLY FORM SIDES TO RAIN OR OTHER WATER BEFORE CONCRETE IS CAST. EXCAVATE SOFTENED MATERIAL AND REPLACE WITH PROPERLY COMPACTED BACKFILL OR CONCRETE AT NO COST TO OWNER.
D. ALL EXCAVATIONS, FORMS AND REINFORCING ARE TO BE INSPECTED BY THE LOCAL BUILDING INSPECTOR AND ARCHITECT PRIOR TO PLACING CONCRETE.

MINIMUM COVER FOR REINFORCEMENT

SURFACES PLACED AGAINST EARTH	COVER
SURFACES PLACED AGAINST EARTH	3"
FORMED SURFACES BELOW GRADE	2"
SURFACES EXPOSED TO WEATHER - #5 & SMALLER	1 1/2"
EXTERIOR WALL AT EXTERIOR FACE	1 1/2"
SLABS AND WALLS NOT EXPOSED TO WEATHER	3/4"

STRUCTURAL NOTES & DETAILS

SHEET NUMBER

S1.0

CAD FILE: 21160 TTL.wxd
DATE: 4/28/2021
PROJECT NO: 2021.160

HIGHLANDS RECREATION DISTRICT
STAIR AND DECK REPAIR
1851 LEXINGTON AVE
SAN MATEO, CA 94402

HIGHLANDS RECREATION DISTRICT
1851 LEXINGTON AVE
SAN MATEO, CA 94402



NO. ISSUED FOR DATE

A	DBI REVIEW	4/11/22
B	DBI REVIEW	11/4/22

THE DRAWING, DESIGN AND INFORMATION CONTAINED ON THIS SHEET ARE PREPARED FOR USE ON THIS PROJECT AS INSTRUMENTS OF SERVICE, AND REMAIN THE PROPERTY OF HAMILTON+AITKEN ARCHITECTS, WHICH RETAINS ALL COMMON LAW, STATUTORY AND RESERVED RIGHTS, INCLUDING COPYRIGHT. © HAMILTON+AITKEN ARCHITECTS.

DRAWING TITLE

STRUCTURAL NOTES & DETAILS

SHEET NUMBER

S1.0

CAD FILE: 21160 TTL.wxd
DATE: 4/28/2021
PROJECT NO: 2021.160

FOR REVIEW - NOT FOR CONSTRUCTION

POST & BEAM SCHEDULE

POST / BEAM NUMBER	MATERIAL	SIZE	REMARKS
B1	P.T. WOOD	3 X 8	
B1.5	P.T. WOOD	4 X 12	
B2	P.T. WOOD	3 X 8	
B3	P.T. WOOD	3 X 8	
B4	P.T. WOOD	4 x 12	STAIR STRINGER
B5	P.T. WOOD	6 X 12	
P1	P.T. WOOD	6 X 6	

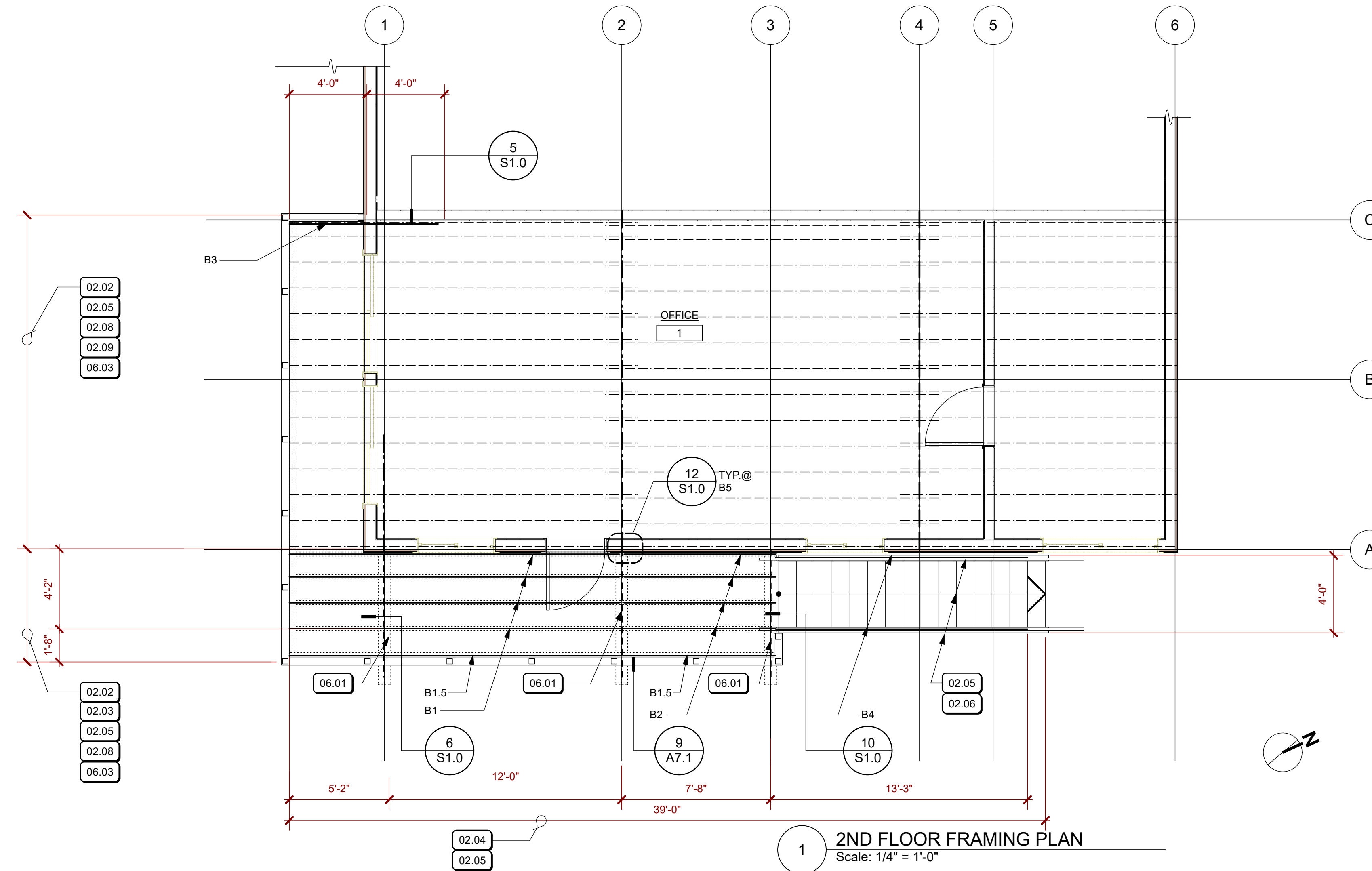

1 2ND FLOOR FRAMING PLAN
Scale: 1/4" = 1'-0"

KEYNOTES

REF	KEY	NOTE
02.01		SAWCUT AND DEMO PART OF (E) CONCRETE PAVING FOR (N) CONCRETE FOOTINGS - CUT OUT CONCRETE PAVING ALONG (E) JOINT LINES
02.02		DEMO (E) 2X WOOD DECKING
02.03		DEMO (E) 2X8 WOOD JOISTS
02.04		DEMO (E) 2X WOOD FASCIA
02.05		DEMO (E) WOOD GUARDRAIL - SALVAGE (E) METAL GUARDRAIL SCREEN
02.06		DEMO (E) WOOD STAIR AND STRINGERS
02.07		DEMO (E) CONCRETE STAIR FOOTING
02.08		(E) 2X WOOD FASCIA TO REMAIN
02.09		(E) 2X WOOD JOISTS TO REMAIN
03.01		CONCRETE FOOTING
06.01		CUT AND DEMO (E) 6X8 WOOD BEAM WITH 2X SPLICE PLATES EACH SIDE - INSTALL (N) BEAM B5
06.02		WOOD POST - S.S.D.
9/S1.0	06.03	CONTINUOUS 2X4 CEDAR DECKING - 1/8" SPACE BETWEEN PLANKS - INSTALL OVER SELF-ADHESIVE FLEXIBLE FLASHING
06.07		REMOVE (E) DOOR HEADER - INFILL DOOR OPENING AND REMOVE (E) STUDS TO RELOCATE DOOR AS SHOWN - 6X DEPTH DOOR HEADER WITH (1) 2X TRIMMER EACH END
32.01		PATCH CONCRETE PAVING - FINISH TO MATCH EXISTING PAVING

11/21/2022
SAN MATEO COUNTY
BUILDING INSPECTION

HIGHLANDS RECREATION DISTRICT

STAIR AND DECK REPAIR
1851 LEXINGTON AVE
SAN MATEO, CA 94402

HIGHLANDS RECREATION DISTRICT

1851 LEXINGTON AVE
SAN MATEO, CA 94402



SHEET NOTES

- ALL EXTERIOR EXPOSED LUMBER DECAY RESISTANT SPECIES OR PRESSURE TREATED
- GALVANIZE ALL EXTERIOR STEEL U.O.N.
- ALL EXTERIOR FASTENERS SHALL BE CORROSION RESISTANT. WOOD SCREWS #12 AND SMALLER STAINLESS STEEL U.O.N., BOLTS, SDS SCREWS AND LAG SCREWS LARGER THAN #12 SHALL BE GALVANIZED U.O.N.
- SEE STRUCTURAL DRAWINGS FOR ADDITIONAL INFORMATION.

REVIEWED FOR CODE COMPLIANCE
This review does not authorize violation of State or County building laws.

Jan 26 2023

SAN MATEO CO. BLDG. INSP. DIV.

NO.	ISSUED FOR	DATE
A	DBI REVIEW	4/11/22
B	DBI REVIEW	11/4/22

THE DRAWING, DESIGN AND INFORMATION CONTAINED ON THIS SHEET ARE PREPARED FOR USE ON THIS PROJECT AS INSTRUMENTS OF SERVICE, AND REMAIN THE PROPERTY OF HAMILTON+AITKEN ARCHITECTS, WHICH RETAINS ALL COMMON LAW, STATUTORY AND RESERVED RIGHTS, INCLUDING COPYRIGHT. © HAMILTON+AITKEN ARCHITECTS.

LEGEND

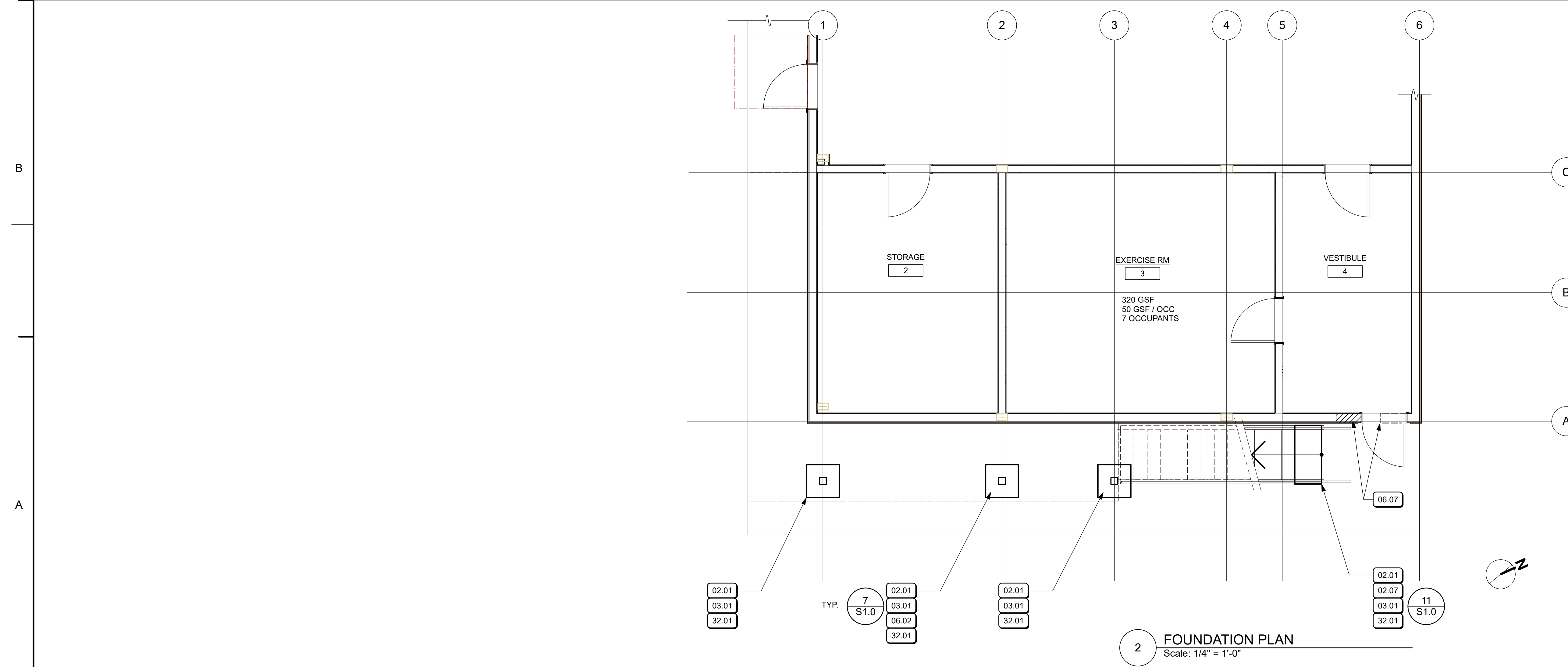

2 FOUNDATION PLAN
Scale: 1/4" = 1'-0"

LEGEND

DRAWING TITLE
FRAMING & FOUNDATION PLAN

SHEET NUMBER
S2.1

CAD FILE: 21160 TTL.wvx
DATE: 4/28/2021 PROJECT NO.: 2021.160

FOR REVIEW - NOT FOR CONSTRUCTION